Fletcher & Company

19 Broadlands, South Normanton, Alfreton, DE55 3NW

Price £250,000

Freehold

- A Superbly Presented Detached House
- Entrance Hall And Cloakroom/Wc
- Lounge/Dining Room With Feature Fireplace
- Comprehensively Fitted Kitchen
- Three Double Bedrooms To The First Floor
- Family Bathroom With A Four Piece Suite
- Garage With Internal Access And Utility Area
- Driveway To Front
- Delightful Enclosed Garden And Patio
- Excellent Access To A38, M1, Derby And The Peak District

duffield@fletcherandcompany.co.uk 01332 843390 www.fletcherandcompany.co.uk Council Tax Band: C EPC Rating: D

Summary

Located in the popular cul-de-sac of Broadlands, South Normanton, this charming three-bedroom house offers a delightful blend of comfort and convenience. Spanning an impressive 1,043 square feet, the property features an entrance hall with cloakroom/Wc off, a Lounge/Dining room with feature fireplace and French doors to the rear and a well appointed kitchen.

The three double bedrooms provide ample space for family living or accommodating guests, ensuring everyone has their own comfortable retreat. The well-appointed bathroom caters to the needs of a modern household with a four piece suite, while the layout of the home promotes a warm and inviting atmosphere throughout.

Outside there is a delightful, enclosed rear garden and patio.

Additionally, the property has a driveway and a garage with useful utility area to the rear ensuring that you have designated space for car parking and storage

One of the standout features of this property is its prime location, offering easy access to the A38 and M1, making commuting a breeze. Alfreton, Derby, Nottingham and The Peak District are all within easy reach. Whether you are heading to work or exploring the surrounding areas, you will appreciate the convenience this location provides.

In summary, this delightful residence in South Normanton is an excellent opportunity for those seeking a comfortable family home in a quiet yet accessible location. With its generous living space and proximity to key routes, it is sure to appeal to a variety of buyers. Do not miss the chance to make this lovely house your new home.

duffield@fletcherandcompany.co.uk 01332 843390 www.fletcherandcompany.co.uk

Accommodation

Ground Floor

Entrance Hall
4'2" x 2'8" (1.28 x 0.82)
Approached via a double glazed composite door with feature leaded glass insert and having a central heating radiator.

Cloakroom
5'4" x 2'9" (1.65 x 0.84)
Appointed with a two piece white suite comprising low flush WC and a wall mounted wash handbasin with tiling to the splashback areas. There is a wood grain effect floor, a central heating radiator and a UPVC double glazed window to the front.

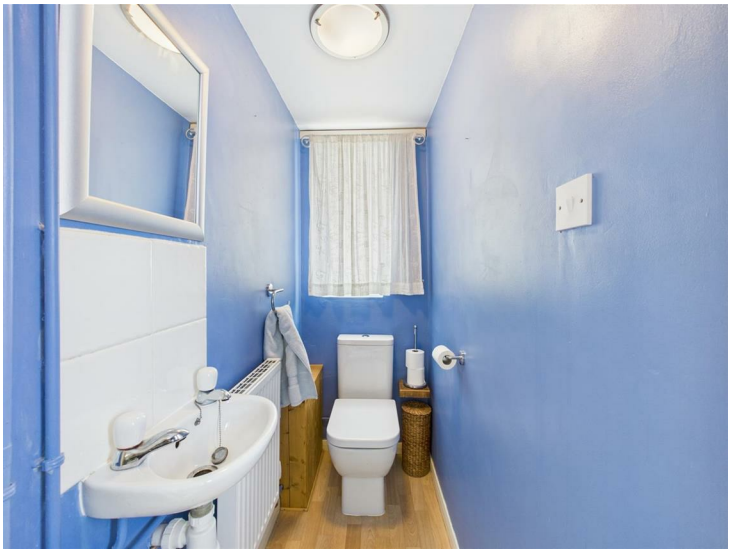

Lounge/Dining Room

23'7" x 11'0" (7.19 x 3.37)

Having a feature stone fireplace with contrasting hearth housing a gas stove. There are two vertical, contemporary radiators, a UPVC double glazed window to the front and UPVC double glazed French doors provide access to the rear garden.

Inner Hall

7'4" x 5'2" (2.24 x 1.58)

Having a central heating radiator and an understairs storage cupboard area which provides excellent storage space and is shelved out with a light..

Kitchen

10'6" x 8'0" (3.21 x 2.44)

Appointed with a range of base cupboards, drawers and eye level units with a complementary wood grain effect roll top work surface over incorporating a farmhouse style sink with stainless steel mixer tap over. Having complementary tiling to all splashback areas and integrated appliances include a refrigerator, freezer, freestanding cooker and stainless steel extractor hood with light. There is a terracotta tile floor, a central heating radiator, a UPVC double glazed stable door to the side and a UPVC double glazed window to the rear overlooking the garden.

Garage

15'2" x 8'1" (4.63 x 2.47)

Having an internal door from the hallway. Having a light, power, wall mounted Worcester combination boiler (serving domestic hot water and central heating system). There is a work surface with plumbing for automatic washing machine and space for a tumble dryer, together with built-in cupboards and wine rack. An up and over door provides access to the front and there are a range of wall mounted cupboards providing excellent storage space.

First Floor

Landing

10'7" x 2'9" (3.24 x 0.84)

Having a dog-leg staircase leading to the landing which has a UPVC double glazed window to the side and a central heating radiator.

Bedroom One

11'11" x 11'0" (3.65 x 3.37)

With a central heating radiator and a UPVC double glazed window to the front elevation.

Bedroom Two

13'4" x 11'0" (4.08 x 3.36)

Having a central heating radiator and a UPVC double glazed window to the rear elevation.

Bedroom Three

11'2" x 10'7" (3.41 x 3.23)

Having a central heating radiator and a UPVC double glazed window to the rear.

Bathroom

7'8" x 7'3" (2.36 x 2.23)

Appointed with a four piece modern white suite comprising a panelled bath, a pedestal wash handbasin, a low flush WC and a double walk-in shower cubicle with mains fed shower over and folding glass shower doors. There is tiling to the shower enclosure and all splashback areas, a wood grain effect laminate floor, a wall mounted mirror, a built-in cupboard providing excellent storage space and a UPVC double glazed window with frosted glass. Having an extractor fan, a wall mounted bathroom cabinet and inset spotlighting to the ceiling.

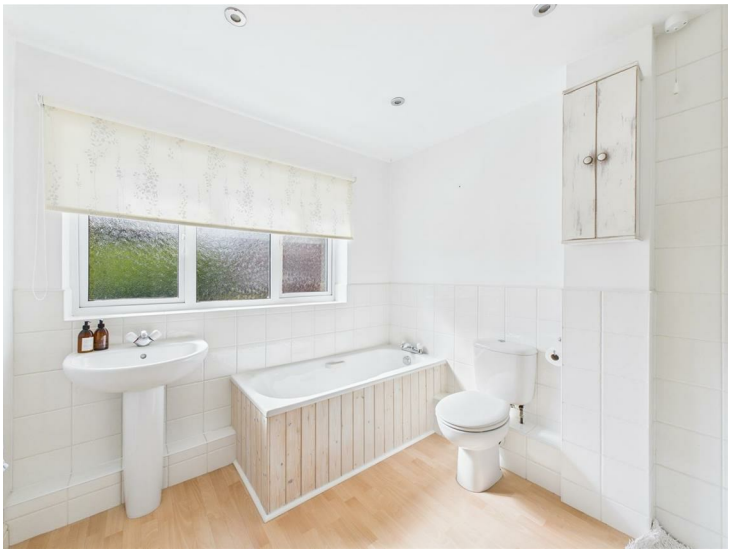

Outside

To the front of the property a tarmac driveway provides off-road parking and leads to a single garage. There is a lawned garden to the front and a path provides access to the front door and side of the house. To the rear there is a delightful, enclosed, rear garden which includes an extensive paved patio with dwarf wall and steps leading to a lawned garden beyond. That garden is well-stocked to the borders with a variety of shrubs and flowering plants. There is a wooden garden shed which provides excellent storage space and outside lighting.

Council Tax Band C

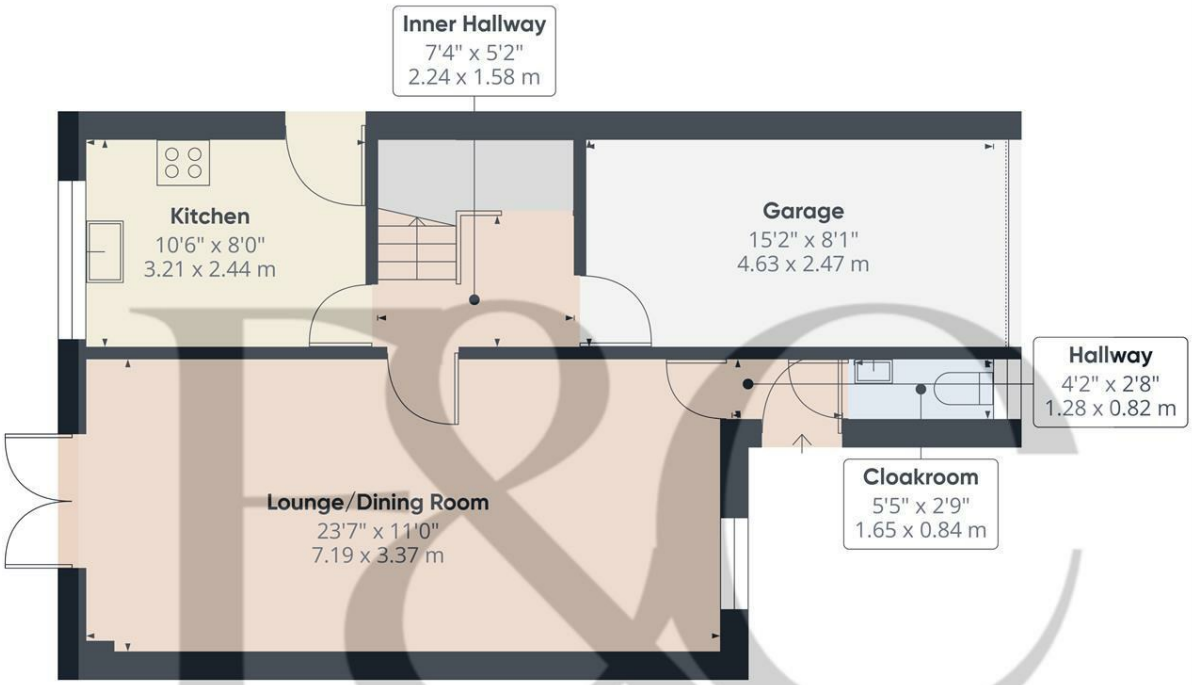

Floor 0

Approximate total area(1)

559 ft²

51.9 m²

(1) Excluding balconies and terraces

While every attempt has been made to ensure accuracy, all measurements are approximate, not to scale. This floor plan is for illustrative purposes only.

Calculations are based on RICS IPMS 3C standard.

GIRAFFE360

Floor 1

Approximate total area(1)

484 ft²

45 m²

Reduced headroom

19 ft²

1.8 m²

(1) Excluding balconies and terraces

Reduced headroom

Below 5 ft/1.5 m

While every attempt has been made to ensure accuracy, all measurements are approximate, not to scale. This floor plan is for illustrative purposes only.

Calculations are based on RICS IPMS 3C standard.

GIRAFFE360

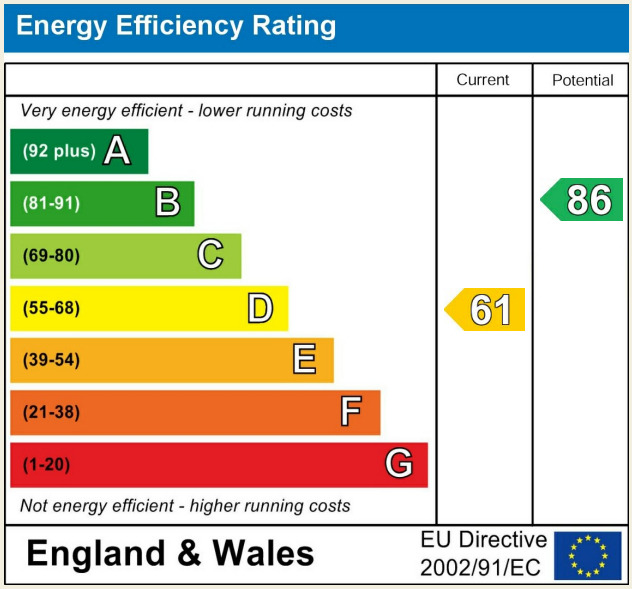

Duffield Office
Duffield House
Town Street
Duffield
Derbyshire
DE56 4GD

01332 843390
duffield@fletcherandcompany.co.uk

Derby Office
15 Melbourne Court
Millennium Way
Pride Park
Derby
DE24 8LZ

01332 300558
derby@fletcherandcompany.co.uk

Willington Office
3 The Boardwalk
Mercia Marina
Findern Lane
Willington
Derbyshire
DE65 6DW

01283 241500
willington@fletcherandcompany.co.uk

Nottingham Office
2 Broadway
The Birkin Building
Lace Market
Nottingham
NG1 1PS

01158 222244
nottingham@fletcherandcompany.co.uk

19 Broadlands
South Normanton
Alfreton
DE55 3NW

Council Tax Band: C
Tenure: Freehold